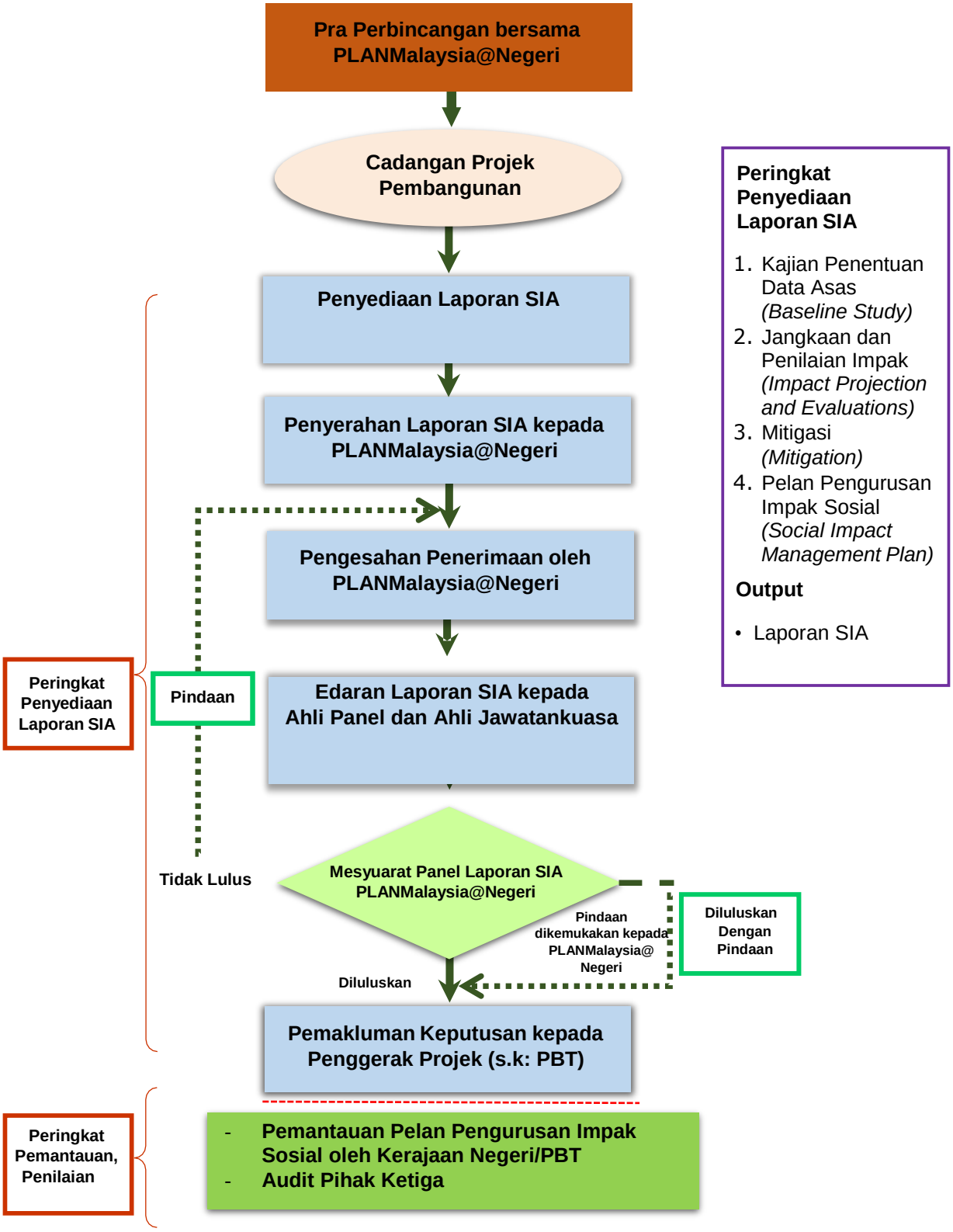PROSEDUR PENILAIAN SIA NEGERI MELAKA